

Patient report

Bio-Rad DATE: 07/21/2019
D-10 TIME: 03:08 PM
S/N: #DJ4I016123 Software version: 4.30-2
Sample ID: 10571903
Injection date 07/21/2019 02:32 PM
Injection #: 9 Method: HbA1c
Rack #: --- Rack position: 4

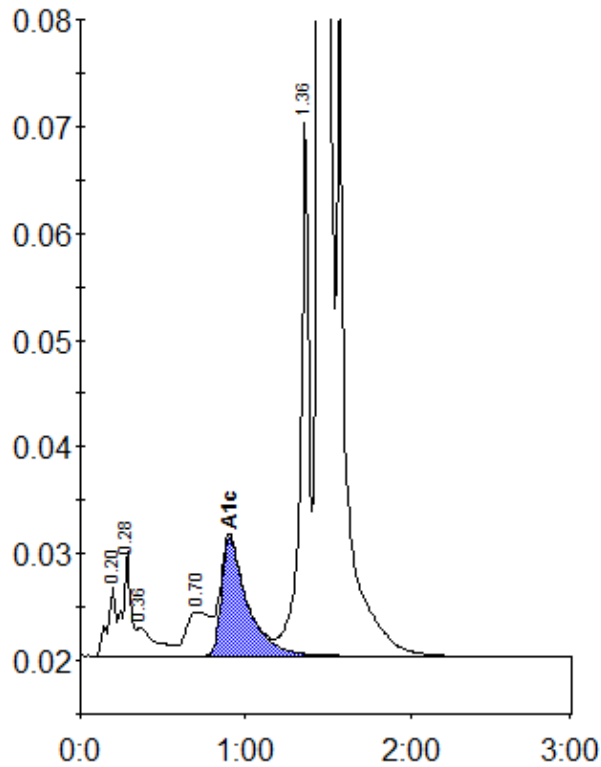

Peak table - ID: 10571903

Peak	R.time	Height	Area	Area %
A1a	0.20	6653	23333	0.9
A1b	0.28	9804	33199	1.3
Unknown	0.36	2692	21137	0.8
LA1c/CHb-1	0.70	4142	40986	1.6
A1c	0.90	11003	121072	6.6
P3	1.36	50527	178752	6.9
A0	1.46	632691	2175829	83.9
Total Area:		2594307		

Concentration:	%
A1c	6.6